

Welcome

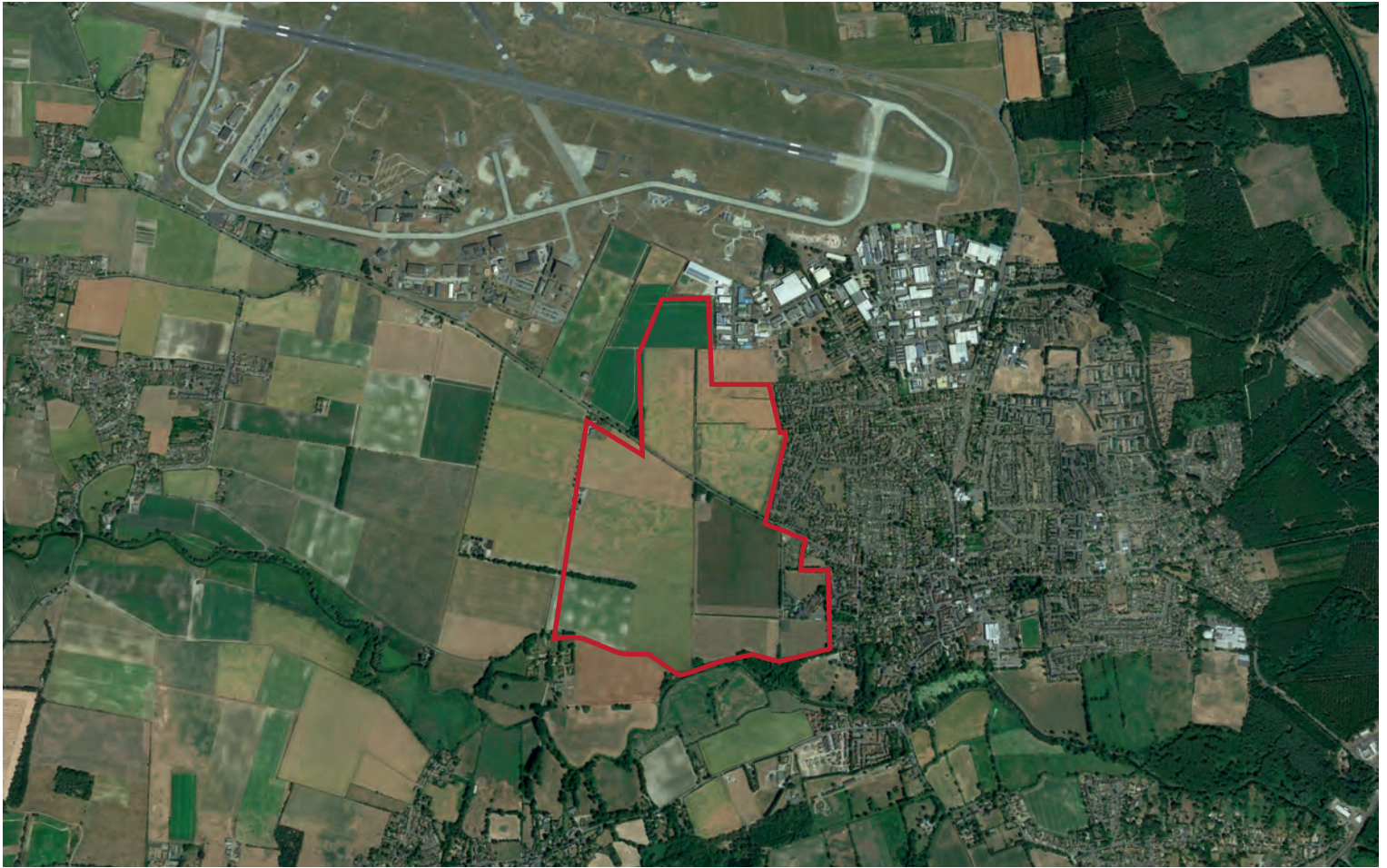

Welcome to our virtual exhibition about the proposed preparation of a Masterplan for Land West of Mildenhall.

The purpose of this consultation is explained [here](#).

This exhibition has been prepared by one of the main landowners and site promoters of this Masterplan area (Suffolk County Council) in consultation with West Suffolk Council.

This exhibition comprises:

- Background Information in these exhibition boards but also [here](#);
- Masterplan Frameworks for consultation I these exhibition boards but also [here](#);
- Additional supporting information, which is accessible via hyperlinks within these exhibition boards;
- Frequently Asked Questions (FAQS) located [here](#); and
- A Questionnaire and opportunity for leaving feedback [here](#).

At the current time, whilst it is not possible to undertake face to face consultation events, we are providing you with as many ways to provide feedback and view this presentation as possible.

If you would like to comment, the ways to do so can be found on the feedback and next steps board, which is the final in the series of these presentation boards. **All comments must be received by 15th February 2021.**

Please provide us with your feedback concerning this information here [\[link\]](#)

Please read this exhibition material in conjunction with the virtual exhibition at www.westofmildenhall.co.uk